

Psalm 56

Muziek: anoniem
Bew: L.C.Verschoor

Voorspel

C instrument

Klavier

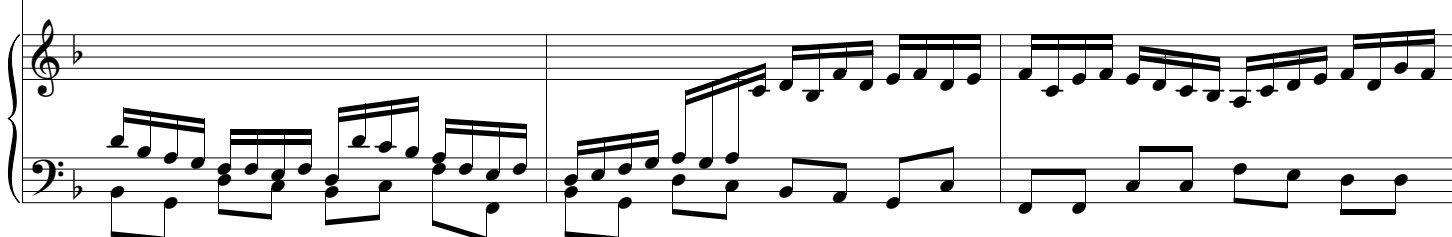
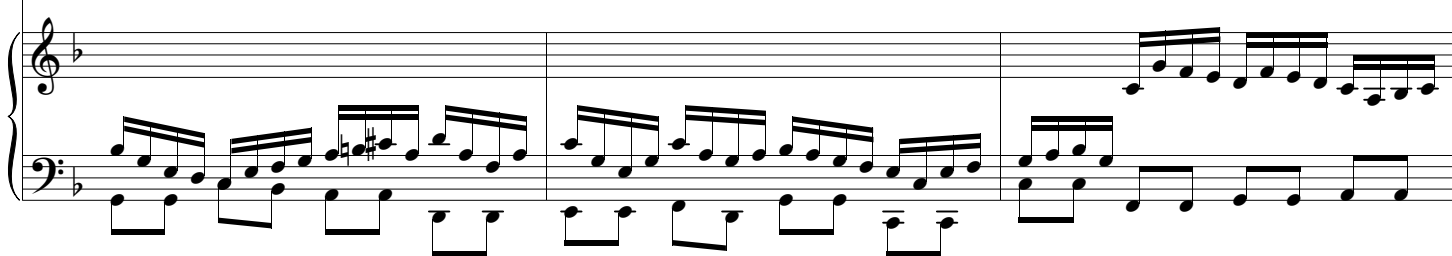
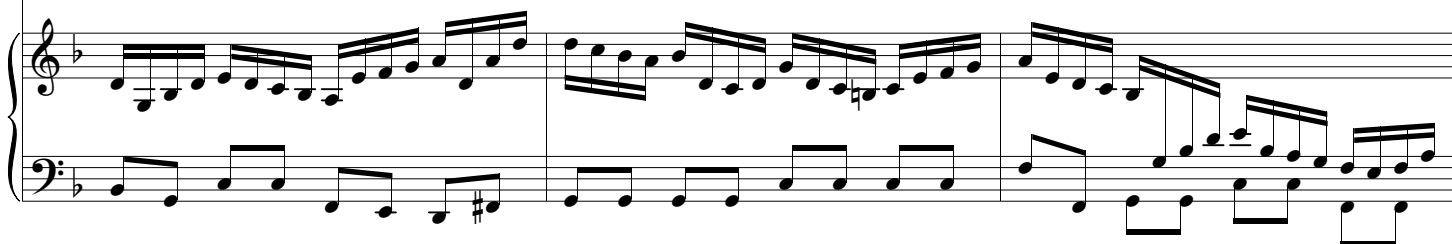
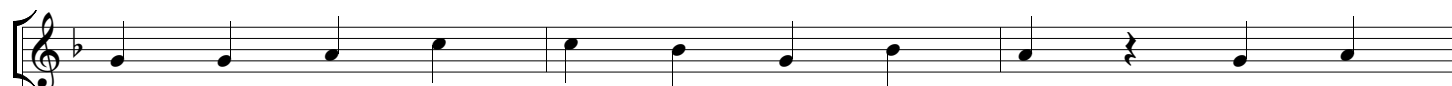

Koraal

Psalm 56

Psalm 56

Muziek: anoniem
Bew: L.C.Verschoor

Voorspel

C instrument

Koraal

Tegenstem

