Keyboard & gitaar

bewerking Andre Kastelein

Hoor de eng'len zingen d'eer

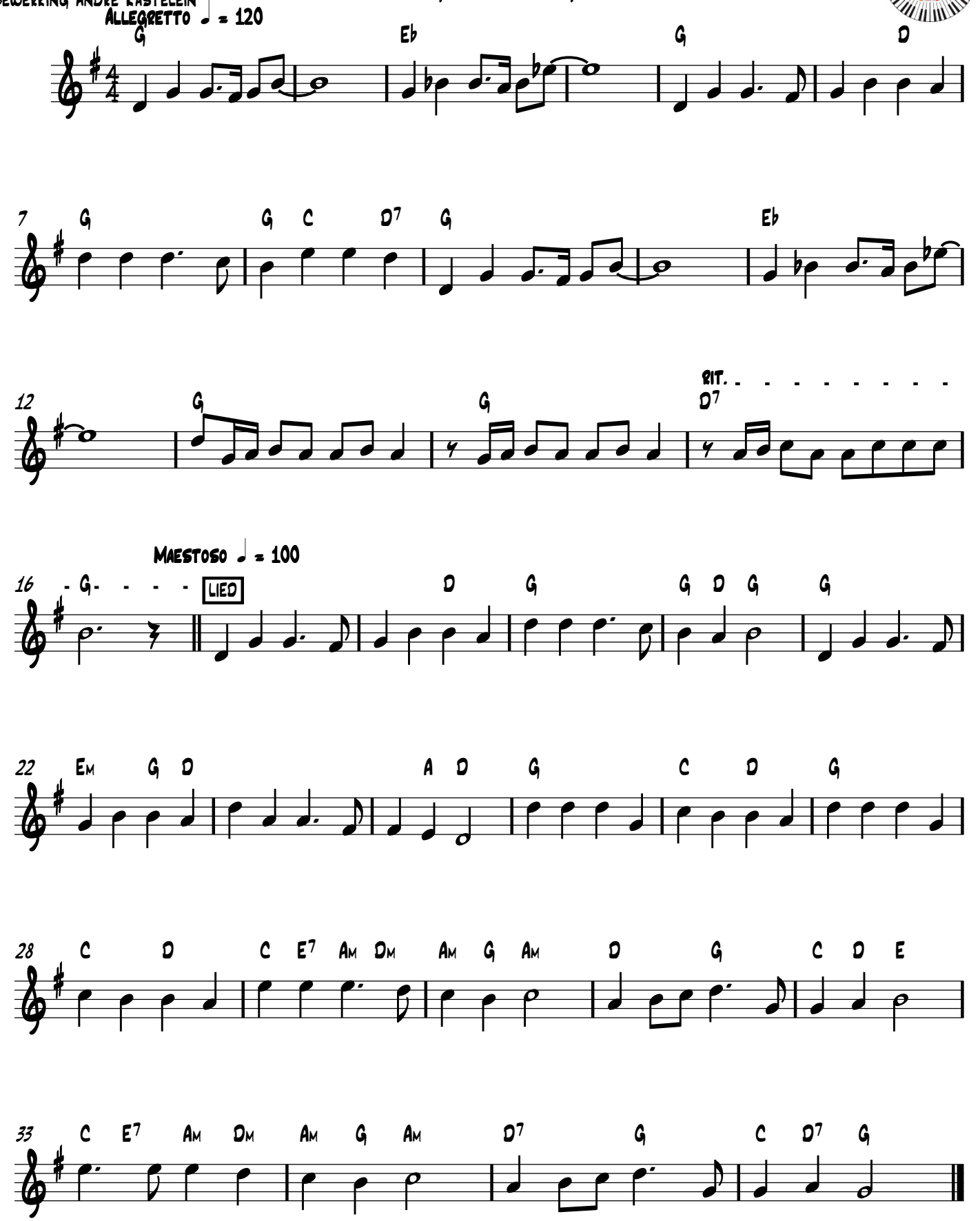

Copyright © KAS 2012/2013